



**BOYS & GIRLS CLUB
OF LAWRENCE**

2024-2025 Annual Report



A Message from Our Leadership

Dear Supporters and Friends,

Fiscal Year 2024–2025 has been a year of steady growth and continued commitment to the mission of the Boys & Girls Club of Lawrence. Together, we have strengthened our programs, advanced key operational goals, and remained focused on providing a safe, engaging environment where young people can learn, lead, and thrive.

The Club continues to be a trusted resource for families across Lawrence. Strong membership and daily attendance reflect our essential role in the community, as well as the dedication of our staff and volunteers who ensure that every member receives high-quality opportunities for learning and development.

Organizationally, we focused on improving systems, supporting staff, and maintaining sound financial management to sustain our work long-term. These investments in people and infrastructure ensure that we can continue delivering meaningful outcomes for our members while meeting the expectations of our partners and funders.

Our programs in academic success, character and leadership, healthy lifestyles, and workforce readiness remain the foundation of our impact. Each day, our members gain the confidence and skills needed to succeed in school and in life.

We are deeply grateful to our donors, community partners, volunteers, and Board of Directors for their steadfast support. Your belief in our mission makes our work possible and strengthens the future of Lawrence's youth.

Gratefully,



Markus Fischer
Executive Director



Our Mission

Our mission is to enable all young people of Greater Lawrence, especially those who need us most, to reach their full potential as productive, caring, responsible citizens.

Member Profile



2024-2025 Membership: 1,930
Boys: 1,172 Girls: 758

**Average Daily
Attendance:**

365

Hispanic: 90%
Multiracial: 3%
Caucasian: 4%
African-American: 2%
Asian: 1%



64% single-parent homes

97% subsidized lunch program

2,400 youth served through community outreach

Our Commitment: Paving a Better Path for Youth

The Boys & Girls Club of Lawrence has a 130-year history of delivering a range of innovative programs and activities for some of the poorest children in the Commonwealth. The club continually refines and enhances offerings that inspire youth members to pursue academic success, make healthy choices, and become leaders with integrity and character.



Academic Success

The Boys & Girls Club of Lawrence is more than just an after-school program—education is at its core. Every senior graduates with a plan for college, a trade, the military, or public service. Members receive tutoring, explore STEM with partners, and gain guidance on high school and college choices. Through our Workforce Development Program, teens build skills and experience careers through training, mentorship, and internships.

Healthy Lifestyles

Our Healthy Living program is the cornerstone of our initiative to empower kids to live healthy lives. It promotes exercise, good nutrition, and healthy habits for all members. What began with our basketball players now reaches the entire Club, improving fitness, lowering BMI, and boosting nutrition knowledge. Members enjoy healthy snacks like apples, and the program's success was featured in the peer-reviewed journal *Childhood Obesity*.



Character Building & Leadership

Leadership and service are at the heart of the Club. Torch Club (7th–8th graders) and Keystone Club (high schoolers) lead service projects, fundraisers, and mentorship, building pride and community. Our 2025 Youth of the Year, Argenis Luciano, exemplifies the dedication and leadership these programs inspire.



Looking Back at Our Year



Argenis L. was named our 2025 Youth of the Year!



PB Funfest was a day full of fun with tee design, robot races with K9 Koala, and a helicopter visit.

Over 60 members went through our Driver's Education Program

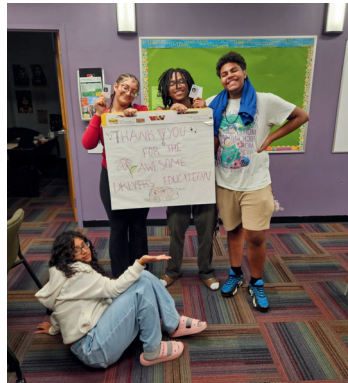

Keystone members enjoyed a Cape Cod weekend after finishing their volunteer hours.



Grades 3–8 shined at our “Express Yourself” dance recital



Our Club Band brought the beat to the dance recital.

Three runners turned miles into impact for our Boston Marathon campaign.



BreadLoaf celebrated its 15th anniversary! 🎉



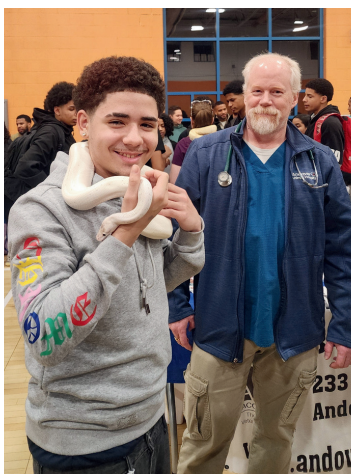

Our Career Fair was a win for our teens, where they explored numerous career options and internship opportunities!



Thermo Fisher Day brought science to life as our members explored a variety of hands-on STEM labs

Our 2025 Auction raised vital support for our youth.



A day of fun and friendly competition for a great cause at our 46th annual Golf Tournament



Members enjoyed Spring League as they grew their skills and confidence on the court.



Girl Lab brings another year of hands on STEM for girls in grades 5 to 8.

We hosted our first ever Film Festival showcasing animations and short films created by our very own members



MGH Learning Lab trip gave our members a hands-on look at healthcare and science



Leadership

Board of Directors

Natasha Ballou
John Brockelman
Thomas Burkardt
Thomas Costello
William P. DeLuca III
Michael B. Feinman Esq.
MaryBeth Finn
Ayomi Gomes
Kevin McGovern
Gail McNaughton
Victor J. Mill III
Gustavo Resendiz
Arthur Richter
William Shaheen
Evan Silverio
Mark Torrisi
Charles Wolf Jr.
Larry Yameen
Juan Yepez
Rosanna Zingales-Lopez

Emeritus Board

Timothy S. Rock

Advisory Council

Kara Adams
Maria Aviles
Natasha Ballou
Janet Benvenuti
Traci Bodette
Robert Boley
Robert Burke
Shanna Cahalane
Michael Charland
Scott Corning
Ann Marie Cortner
Stephen Cortner
Stephen Daly
Mary Desrosiers
Dave Erwin
Barbara Finck
Rhonda Fogle
Sally Francis
Joseph P. Giordano D.M.D.
Stephen Gruenberg
Mary Beth Haut
Eileen Holzman
Michellana Jester
Nicole Kinsella
Linda H. Kistler
Peter Lafond

Richard Maher
Tony Mazzariello
Eric Monzon
Clara Morel
Mike W. Morris, Jr.
Ann Mosby
Daniel J. Murphy III
Nisha Nair
Miguel Nieves
Alexander Ortiz
Isis Ortiz
Gisselle Perez
David Polanco
Rob Potack
Peter Shaheen
Jeffrey Soltes
Catherine Stecher
Scott Stecher
Tatiana Tompkins
Diane Tower
Juan Yepez
Teresa Zingales
Rosanna Zingales-Lopez

Auction Committee

Timra Carlson
Chrissy Chaban
Frank Cieri
Penny Cieri
Kathleen Connors
Tom Costello
Mary Desrosiers
Michael B. Feinman Esq.
Molly Manuel
Cheryl Marcus
Ruth Marrion
Gail McNaughton
Cindy Parnagian
Jerry Piccirillo
Kary Robertson
Renee Robertson
Mckenzie Rowan
Juan Yepez

Executive Committee

Natasha Ballou
William DeLuca, III
Kevin McGovern
Gustavo Resendiz
William Shaheen
Larry Yameen
Juan Yepez

Facilities Committee

James D'Angelo
Arthur Richter
Juan Yepez

Finance Committee

Michael Charland
Daniel J. Murphy III
William Shaheen
Clyde Sylvia
Chuck Wolf
Larry Yameen

Golf Committee

Jacek Bartoszewicki
Patrick Buckley
Mark Coleman
Curt Connelly
Dean Jarry
James Lacourse
Scott Proulx
Timothy Rock
Alex West
Andrea West
Jim Williams
Larry Yameen

Investment Committee

Michael Charland
Justin Segalini
William Shaheen
Chuck Wolf

Safety Committee

John Brockelman
Gustavo Resendiz
Arthur Richter

Scholarship Committee

Thomas Barenboim
Maz DeLuca
Laura Jordan
Tom Jordan
Victor J. Mill III
Anne Murphy
Daniel J. Murphy III
Richard Murphy

Summary of Financial Statement

STATEMENT OF FINANCIAL ACTIVITY

ASSETS

Cash	\$	2,109,155
Investments, Endowment		2,401,596
Certificates of Deposit		5,249,581
Restricted Cash		1,562,630
Accounts Receivable		210,972
Prepaid Expenses and Other Assets		38,030
Real Estate & Equipment - Net		4,738,476
Total Assets		\$ 16,310,440

LIABILITIES & NET ASSETS

Accounts Payable & Accrued Expenses	\$	764,960
Deferred Revenue		15,246
Net Assets		
Without Donor Restrictions		12,299,330
With Donor Restrictions		3,230,904
Total Liabilities & Net Assets		\$ 16,310,440

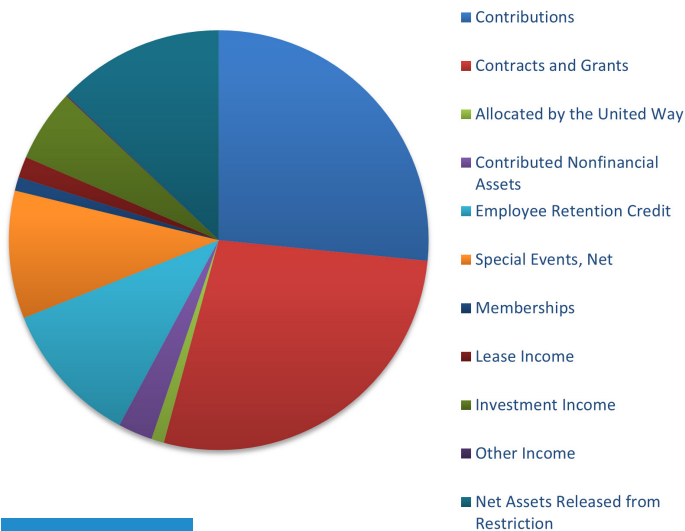

STATEMENT OF ACTIVITIES

REVENUE

Contributions	\$	1,359,272
Contracts and Grants		1,413,853
Allocated by the United Way		50,000
Special Events, Net		491,051
Contributed Nonfinancial Assets		135,566
Employee Retention Credit		568,398
Memberships		53,811
Lease Income		82,599
Interest Income		285,477
Other Income		4,970
Net Assets Released from Restriction		657,496
Total Revenue, Gains, and Other Support		\$5,102,493

EXPENSES

Program Services	\$	3,541,533
Supporting Services		903,443
Loss on Disposal of Real Estate & Equip		10,689
Total Expenses		\$ 4,455,665

Increase in Net Assets with Donor Restrictions	524,341
Increase in Net Assets	\$ 1,171,169

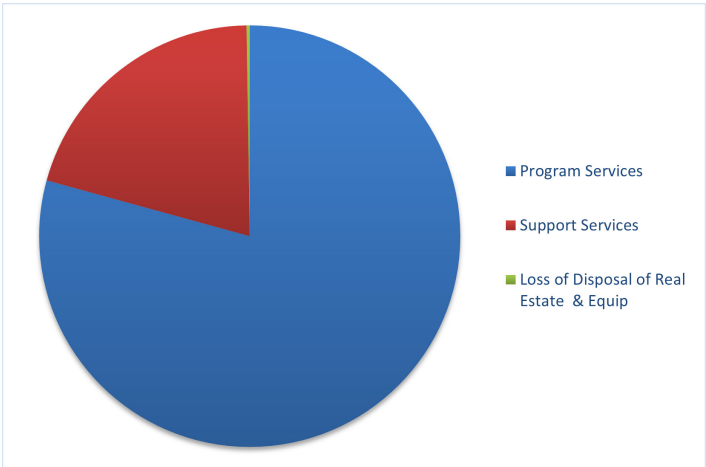

Audited financials for the fiscal year ending June 30, 2025 are available upon request.

1891 CLUB



The 1891 Club recognizes donors who have given unrestricted and renewable gifts of \$1,000 or more to which supports the operating budget. To learn more about becoming an 1891 Club member, contact Sarah Hogue, Chief Development Officer, at shogue@lawrencebgc.com.

CLUB MEMBERS

The Andover Companies
Natasha and Daniel Ballou
Douglas and Diana Berthiaume
Peter and Peggy Bramanti
John and Theresa Brockelman
Bulens Family Foundation
Thomas M. Burkardt Family
Dermot and Claire Cavanaugh
Michael and Aya Charland
Thomas Costello and
Kary Robertson
Charles and Elizabeth Daher
Roger and Mary Damphousse
Kathleen M. DeLuca/
Bank of New England
Steve and Linda Early
Ross and Kathleen Fenton
Joanne Fournier
Mark and Jill Garvin

Thomas and Kathleen Harkins
Kevin and Kimberlee Harron
Hiram Francis Mills Trust
Jackson Lumber Co., Inc.
Ted and Holly Jenkins
Tom and Laura Jordan
Stephen and Sonya Kelley
Thomas and Suzanne Manzi
Kevin and Tracy McGovern
William and Robin Miller
Eric Monzon
David and Judith Morton
Gerald and Lyn Mulligan
Daniel J. Murphy III
Robert and Nancy Norbedo
George and Luanne Nugent
Joseph and Joan O'Brien
James and Mary Pannos
William and Nanci Perocchi

Peter Quinlan
Eugene and Judith Reilly
Arthur and Ana Richter
Rockland Trust
Michael Rosen
Bill and Susan Schwarz
Peter and Margaret Shaheen
Fred P. Shaheen
Charles and Ann Smith
Jeffrey and Pamela Soltes
Clyde and Jan Sylvia
Team Zingales
Joseph and Donna Wadland
The Waldo Trust
Michael and Diane Walker
Watts Water Technologies
Charles and Elizabeth Wolf



The Annual Fund

We are grateful to the following individuals, corporations and foundations for their support of our Annual Fund:

\$350,000+

New Balance Foundation

\$125,000+

Boys and Girls Club Massachusetts
Alliance
Department of Labor

\$50,000+

Amelia Peabody Foundation
Anonymous
Boys & Girls Clubs of America
City of Lawrence
Cummings Foundation
DCU for Kids
Kathleen M. DeLuca/
Bank of New England
The DeLuca Family
Demoulas Foundation
The Dundorf Living Trust
Education Comes First, Inc.
Gem Group
Victor J. Mill III
United Way of Massachusetts Bay and
Merrimack Valley

\$25,000+

Robert Ansin
Bank of America Charitable
Foundation
Ray and Janet Benvenuti
Bulens Family Foundation
John and Robin Butler
Commonwealth of Massachusetts
Thomas Costello and Kary Robertson
Tuscan Brands - Joseph and
Samantha Faro
Flagship Press
Helen G. Hauben Foundation
Insurance Industry Charitable
Foundation
Jackson Lumber Co. Inc.
Massachusetts Department of
Conservation and Recreation
Nathaniel & Elizabeth Stevens
Foundation
Point32Health Foundation
Raytheon Technologies
Yawkey Foundation

\$15,000+

The Andover Companies
Artemas W. Stearns Trust
Douglas and Diana Berthiaume
Cedars
Mark and Christy Clinard
Cornelius A Wood 1969 Char Tr,
Bank of America, N.A. Trustee
Bob and Lisa Drew
Essex County Community Foundation
Paul and MaryBeth Finn
French Foundation
George P. Bishop Foundation
Hurstun Family Foundation, Inc.
John H. and H. Naomi Tomfohrde
Foundation
Josephine G. Russell Trust
Peter Latsey
Kevin and Tracy McGovern
NiSource Charitable Foundation
Paul and Kathleen Romano
Socratic Inc
The Waldo Trust
Dee & Kingman Webster Legacy Fund
of Greater Lawrence
West Parish Church

\$10,000+

Natasha and Daniel Ballou
John and Theresa Brockelman
Dermod and Claire Cavanaugh
John and Sarah Giles
Tom and Laura Jordan
Rebecca Kenney-Olofsson
James and Linda Kistler
The Long Family Charitable
Foundation
Lou and Joanne Luciano
Gerald and Lyn Mulligan
Daniel J. Murphy III
Eugene and Judith Reilly
Bank of New England
Dick's Sporting Goods Foundation
Foundation M
The Rogers Family Foundation
Rosalyn K. Wood Charitable Lead
Annuity Trust
State Street Foundation
USA Swimming Foundation
Watts Water Technologies

\$7,500+

Patrick Bowler and Eileen MacElroy
Thomas M. Burkardt Family
Michael and Aya Charland
Kathleen Connors
Danny Costa
Kim Daher
Nicholas Daher
William P. and Marion DeLuca
Liberty Mutual
R. David and Martha Lindsay
Ann and Chris Mosby
Move the World Foundation
Pannos Marketing
Charles and Ann Smith

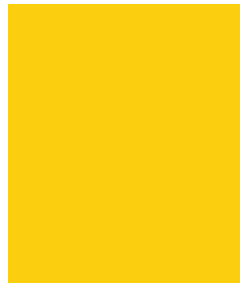
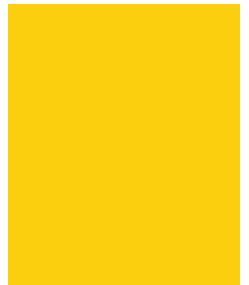



Susanna Smith
Juan and Yarisie Yopez
Luis and Gisela Yopez

\$5,000+

Alliance Sales & Marketing
Boston Beer
Boston's Best
Michael and Jo-Anne Bourque
Peter and Peggy Bramanti
Brooks Properties
Cambridge Savings Bank
Ralph Caruso
Catania-Spagna Corporation
Catherine McCarthy Memorial
Trust Fund
Steven Earl and Laura Coleman
Comcast Foundation
ConAgra Foods
Constellation Brands
Charles Daher
Founders Brewing Co.
Frito Lay
Mark and Jill Garvin
Hermann Weinberger Family Fund
Impact Church
Jeanne D'Arc
Nisha Kaul
Brian and Caitlin Keenan
Kenneth and Karin Keyser
Louis S. Cox Trust u/w,
Bank of America, Trustee
Emily Lyons
M&T Charitable Foundation
Dan and Allison Matlack
David J. McGrath
Richard Meelia
Mikes Hard Lemonade
Anne Murphy
Napoli Group
Neuco, Inc.
Northeast Environmental Processing
Dr. Alexander Ortiz
Pabst Brewing Company
William and Nanci Perocchi
Phillips Academy
Jim and Sylvia Robertson

Renee Robertson and David Graham
Cori Saragas
Lisa Scaglione
Justin and Adrienne Segalini
Evan and Cary Silverio
South Church
Love - Tito's Handmade Vodka
Joseph and Donna Wadland
Michael and Diane Walker
Michael and Jane Walsh

\$2,500+

Abel Womack Corporate
Headquarters
ACH
The Agnes M. Lindsay Trust
Stephen and Debbie Aleksa
Asahi America, Inc.
Athletic Brewing
Avnet
Cynthia Aziz Russo
J. Mark and Cindy Barry
John and Mandy Belko
Bimbo Bakeries USA
Cafua Management
Andrew and Chrissy Chaban
Frank and Penny Cieri
Scott Corning
Chuck and Erin Digrande
Steve and Joy Duncan
Eastern Bank Foundation
Enterprise Bank
Enterprise Mobility Foundation
Exchange Club of Lawrence
Anne Ferguson and Peter Drench
Ferrero
Fifco USA
Filippo Berio Brand
Steve Flood
Lauren and Emil Frei
Jimmy and Maria Gamal
Melissa Gonzalez-Sweeney and
Brett Sweeney
Google, Inc.
Paul and Donna Grand Pre
Guinness
Gary and Kay Halloran

Harpoon
Heineken
Vincent and Jeanne Helfrich
Ronald and Janis Hill
Hiram Francis Mills Trust
Patrick and Carole Hughes
Steve and Cheryl Jonas
Stephen and Sonya Kelley
Kids 360
Kunkel Family Fund
Jody and Stephen Lannan
Nancy Lee
Leed Family - Royal Jewelers
Joe and Judie Levis
Kevin and Maureen Loughlin
Lowell Five Cent Savings Bank
Maine Community Foundation
Heather and Eric Mane
Ruth Marrion
McCormick & Co.
Tom and Gail McNaughton
John and Julie Borrelli
Bob & Kathy Burke

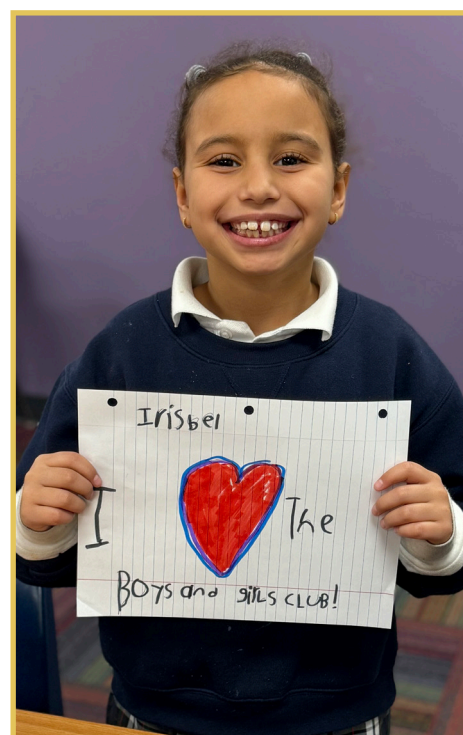

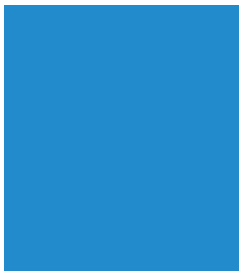

Paul and Lillian Miller
William and Robin Miller
MolsonCoors
Dick and Carolyn Mottolo
Douglas and Maureen Naffah
New Belgium Brewing
George and Luanne Nugent
Alberto and Damaris Nunez
Tim and Laura O'Brien
James and Mary Pannos
David Perreault and Heidi Nakajima
Polar Beverages
Rob and Julie Potack
Proscape Landscaping
Arthur and Ana Richter
Lauren Robertson
Glenn and Christine Saba
The Savings Bank Charitable
Foundation, Inc.
Bill and Susan Schwarz
Fred P. Shaheen
Sierra Nevada Brewing Co.
Julia and Jose Silverio
Smith Purdon Foundation
St. John's Preparatory School
Clyde and Jan Sylvia
Team Zingales
Teddy Peanut Butter
Thermo Fisher Scientific
Mark and Sheila Torrisi
Treasury Wine Estates
Bill and Denise Wall

\$1,000+

Susannah and Robert Abbott
Patricia and Richard Allen
Amoskeag Beverages, LLC
Arbella Charitable Foundation
Alexander Asch and
Rhonda Fogle

Assured Partners -
Fred C. Church Insurance
Body Armor
Gary and Emma Campbell
Central Catholic High School
Church & Dwight Co., Inc.
Cisco
Coca Cola Bottling Company
Dana Cohen
Susan Cooley
Cummings Properties
George Curtis and
Deanna Yameen
James and Susan Curtis
Charles and Elizabeth Daher
Roger and Mary Damphousse
Ron and Candy Dann
John and Maureen Denison
Stephen and Diane Derby
John and Colleen Dias
Bryan Dickerson
James Doherty
Gary and Donna Doucette
Annalisa Drew
Daniel and Patricia Dunn
Steve and Linda Early
Edgewood
Wesley Elmer
Empower Retirement
Michael B. Feinman Esq.
Ross and Kathleen Fenton
Fiddlehead Brewery
Foley & Lardner, LLP
Joanne Fournier
Shirley French
Mark Gilbert
Gilbert Insurance Agency
Dan and Dawn Gillette
Simon Gitau
Richard and Paula Graham
Kevin Hansberry
Thomas and Kathleen Harkins

Kevin and Kimberlee Harron
Randy and Kathy Hart
Hayes Tavern
Amanda Hinchcliffe
IAABO, Board
Johnson O'Hare Co.
JP Morgan
Steven and Robin Kahan
John Kennedy
KLR
Alexander and Maureen Kravchuk
The Lafond Family
LCW CPA's
Peter and Jean Lemay
Max and Cathy Lopez
Lupoli Companies
Eric and Michelle Macaux
Marie and Robert MacCormack
Thomas and Suzanne Manzi
Dennis and Marilyn McCarthy
Milton's Baking
Eric Monzon
Steve Morrison & John Spagnuolo
David and Judith Morton
Nature Nate's
Robert and Nancy Norbedo
Joseph and Joan O'Brien
Oil Dry
Lizary Ortiz
Gisselle Perez
Linda Perle
Mike Petinge
Planet Fitness
Peter Quinlan
James and Amy Regan
Donald and Abbe Ritchie
Robert Lee Charitable Fund
Francis and Lisa Robinson
Maria Rodriguez
Michael Rosen
Laurence J. Rossi Esq.
Timothy and Anne Marie Samway

William and Marcy Shack
 Peter and Margaret Shaheen
 Rick and Stephanie Smith
 Jeffrey and Pamela Soltes
 James Stamatatos
 Stateside Vodka
 John and Ellen Sullivan
 James Taylor
 Kathleen Terranova
 The Boston Foundation
 The White Fund, Inc.
 Julie Thurlow
 Leslie Topham
 Alfred J. Torrisi
 Trillium Asset Management
 Utz Quality Foods, Inc
 Lee Webster
 Brendan and Caitlin Welteroth
 Joe and Erin Wilkie
 Woburn Pediatric Associates,
 LLP
 Charles and Elizabeth Wolf
 Ray and Nancy Zemlin

\$500+

3M Touch Systems Inc
 Abbott Laboratories
 Mark Alaimo
 Alpine-Environmental
 Maria and Marco Aviles
 Buckley Barrett
 Timothy Barry
 Joseph Basile
 Biogen Idec
 Christopher Bischke
 Juan Bonilla
 Joseph and Diane Bourque
 Matthew Burke

James and Yaroslava Cassell
 Katherine Corell
 John Cuddy
 Ana Daher
 Lisa and Michael Daily
 Jim D'Angelo-D'Angelo Engineering &
 Development
 Jennifer DiPrizio
 James Drew
 David Dreyfus
 Michael Dunn
 Terrence Fettes
 John and Dianne Flemming
 Alan and Deborah Freedman
 Gateways Into Health
 Geloso
 Doug and Nadema Gemmell
 Kathleen Gerow
 Greater Lawrence Community
 Action Council
 Lawrence and Susan Hall
 Frank and Wynetta Hausner
 Peter Haywood
 Joan Howland and William Webber
 Joel and Amy Janovsky
 Barbara Johnson
 Mark Juknavorian
 Nicole Kinsella
 Seth Kipp and Sarah Vivencio Kipp
 Debra Conca Lannan
 Macy's
 Pat and Grace Maraghy
 Algeny Martinez
 Matthew Mazurkiewicz
 Ted and Denise Mercadet
 Julio Mercado
 Noelia Mobley
 Meredith Monaco
 John Morgan

Brien Moriarty
 Sean and Marie Moriarty
 Michael and Dorothy Murgia
 Tom Murray
 Ninety Nine Restaurant
 Radhames and Alexandra Nova
 Kevin O'Connell
 Charles O'Connor
 John O'Gorman
 One Energy
 Cindy Parnagian
 Patriot Hydro Funding
 Pentucket Bank
 Cassandra Petersen
 PNC Foundation
 Putnam Associates
 Brad Rinklin
 Yahaira Rosa
 Richard and Marilyn Santagati
 Randy and Lori Scott
 Seacoast Emergency Physicians
 Service Center of Greater
 Lawrence
 Thomas Sheehan
 Jeffrey Slotnick
 Lisa and Murray Smith
 Angel Soto
 Joseph Steen
 Stoneface Brewing
 Aiden Sullivan
 Super Coffee
 T.A. Sullivan Insurance Agency
 Sean Trainer
 David and Carol Tringali
 Trinitarian Congregational Church
 Vital Farms
 James White
 Tim Wolfe

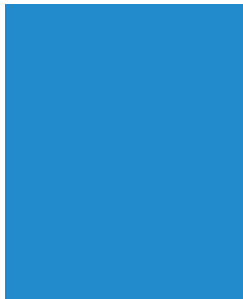

Gifts of Recognition



The Heritage Club

The Heritage Club celebrates and recognizes those who have named the Boys & Girls Club of Lawrence as a beneficiary in their will or estate plan, 401K/IRA plan, insurance policy or other life income gift arrangement such as a charitable gift annuity or charitable trust. We hold in high esteem the following benefactors who, through provisions in their estate plans, have demonstrated their charitable leadership and sustaining gifts to the club.

Steven Druth
James and Kathleen Edholm
Michael Harkins
Ronald & Janis Hill
Ted and Holly Jenkins
Tom and Laura Jordan
Louise P. and John H. MacMillan IV
Timothy and Anne Marie Samway
Richard and Marilyn Santagati
Greg and Sheila Serrao
Paul and Diane Tower

Jeremiah Milbank Society

The Jeremiah Milbank Society is a national recognition program for individuals who give unrestricted individual gifts of \$10,000 or more to a local Boys & Girls Club.

Anonymous
Ray and Janet Benvenuti
Douglas and Diana Berthiaume
Donald Bulens and Lynne Capozzi
John and Robin Butler
Dermot and Claire Cavanaugh
Thomas Costello and Kary Robertson
Kathleen DeLuca
William P. and Marion DeLuca
Ellen Gable George
Mark and Jill Garvin
Ronald and Janis Hill
Tom and Laura Jordan
James and Linda Kistler
Richard and Paula Long
Kevin and Tracy McGovern
Tom and Gail McNaughton
Victor J. Mill III
Gerald and Lyn Mulligan
Eugene and Judith Reilly
James and Eileen Rullo
Geoff and Amy Schembechler
Catherine and Scott Stecher
Joseph and Donna Wadland
Dee Webster
Roberta Wilson

Memorial Gifts and Honoraria

Memorial gifts are a respectful way to remember a friend or loved one while making a difference to the youth of our community. An honorarium is a gift given in acknowledgement of gratitude or esteem.

Memorial

Howard Berger Esq
Paul Bologna
Ryan Bourque
Theresa and Joe Bourque
David Bradstreet
Tim Bryant
John Bryant
Angela Chiara
Alex Coe
William Deluca Jr.
Luis Alberto Vazquez
Echevarria
Barbara Gannon
Bert Hammel
Maureen Kelley
Alan Kenney
Christopher Lafond
Laurence Lambert
Alice Sargent Lewis
Chick Lopiano
Cathy Lopiono
Helen Maloney
Cornelius J. McCarthy
Jeannie Melucci
Paul Moroney
Howard, Lyda and
Nancy Morrison
Robert M. Murphy
Martin J. McGouan Jr.
Peggy O'Connell
Robert Palladino
John Pallone
Albert Perrault
Daniel Perreault Nakajima
Surraya Saleem
Karolin Santos
Jack Shaw
Butch Smith
Susanna Smith
Bob Sobolleski
Diane Spagnuolo
Water Topham
Charles W. Trombley
Vincent Valentino

Honorarium

Dr. and Mrs. John Bassett
Ethans 1st Birthday
Tom and Pam Burkardt
Bryan Cyr
Maryellen Cyr
Christine Esposito
Julian Garcia
The Saul Goldberg Family
David Hennessey
Jackson Lumber/
Torrissi Family
Linda & Jim Kistler
Karen Kravchuk
Obbie Luciano
The Menzie Family
Meredith Monaco
Jaycob Morales
Alex Ortiz
The Ratcliff Family
Mellisa Reid
Billy Robertson
Ilorka Rodriguez
Anne Marie & Tim Samway
Bernard & Howard Smith
Maria Santos
Jennifer Sobalvarro
Ron Sudoiko
Rya and Judy Vivenzio
Larry and Loretta Yameen

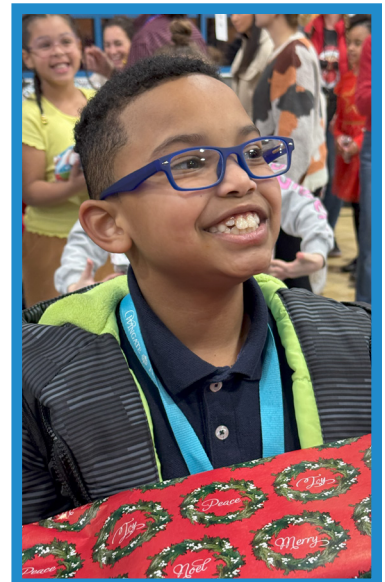

Our Staff



Every day, hundreds of children walk through our doors and are greeted by name—welcomed with genuine care and familiar smiles. Staff members ask about their day, their latest game, or what's happening at home. These everyday moments of connection build trust, comfort, and a sense of belonging. For so many of our members, the Club isn't just a place to go—it's a second family that listens, supports, and believes in them.

Our staff are the heart of the Boys & Girls Club of Lawrence. They guide academic growth, promote healthy living, and nurture character and leadership with compassion and consistency. Their deep roots in the Lawrence community—its schools, Hispanic culture, and our Club's traditions—form bonds that last a lifetime. Nearly half once stood where our members stand today, and many have dedicated decades of service, some more than 55 years. Their unwavering presence turns the Club into a true home-away-from-home, where every child knows they are seen, valued, and capable of achieving their dreams.

Manny Ayala

Director of Operations

Ryan Bennett

Director of Technology

Amy Brown

Assistant Director of Education

Kathy Cuevas

Arts Coordinator

Rebecca Dixon

Program Coordinator

Markus Fischer

Executive Director

Noemi Hernandez

Social Recreation Director

Amanda Hinchcliffe

Director of Program Services

Sarah Hogue

Director of Development

Rhonda Kapelson

Accountant

Karen Kravchuk

Director of Education

Scott Lucid

Aquatics Director

Jody Raineri

Teen Director

Billy Robertson

Associate Director

Jackie Romero

Volunteer Coordinator

Manny Sanchez

Assistant Athletic Director

Dale Seamans

Grant Manager

Ayah Shaheen

Communications & Development
Manager

Stephanie Victor

Director of Program Services

Juneidy Santana

Social Worker

Chris Vasquez

Athletic Director

Teresa Veras

Registrar



One place. Many paths. All towards a brighter future.

Stay Connected!



@Boys & Girls Club of Lawrence



@bgclawrence



@Boys & Girls Club of Lawrence



@Lawrence Boys and Girls Club



136 Water Street
Lawrence, MA 01841
978-683-2747
www.lawrencebgc.com

This report was made possible through the donated services of the Poor Family/Flagship Press.

We have made every effort to include those making gifts of \$500 or more between July 1, 2024 and June 30, 2025. We regret any errors or omissions, and request that you report corrections to Sarah Hogue at 978-683-2747, ext. 128 or shogue@lawrencebgc.com.